

Name:

Date:

Anatomy of the Skin

Label the parts of the skin.

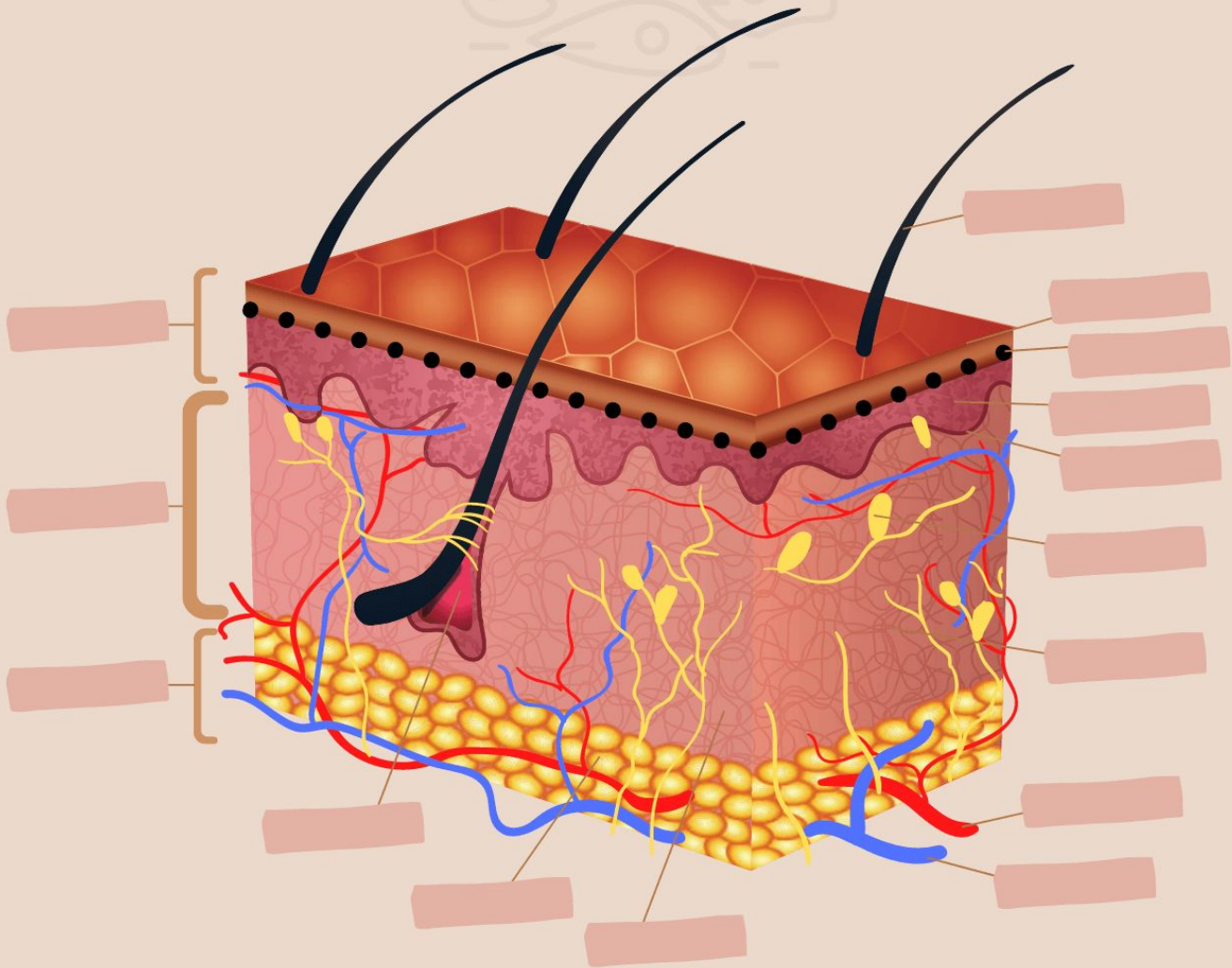

Word Bank

Artery Vein Collagen Epidermis Dermis Subcutaneous Tissue Adipose
Tissue Elastin Fibers Nerves Hair Follicle Basal Cell Layer Granular Layer
Spinous Layer Stratum Layer Hair